

FNAME

REVDATE

USER

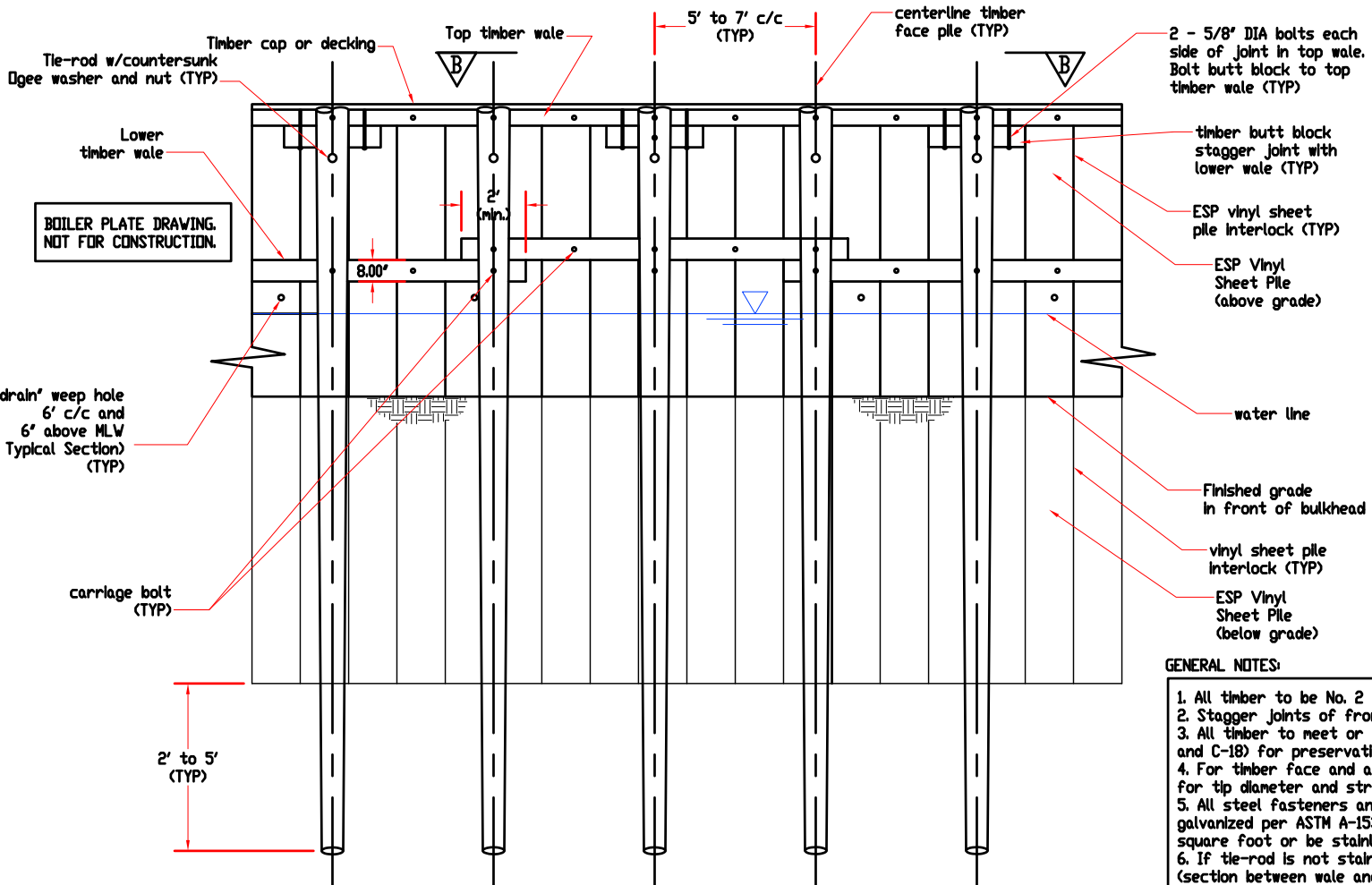

**BOILER PLATE DRAWING.
NOT FOR CONSTRUCTION.**

ELEVATION VIEW OF NAVY STYLE BULKHEAD (View C-C)

GENERAL NOTES:

1. All timber to be No. 2 grade or better.
2. Stagger joints of front and rear wales.
3. All timber to meet or exceed A/WPA standards (C-2 and C-1B) for preservative treatment as applicable.
4. For timber face and anchor piles, refer to ASTM D-25 for tip diameter and straightness.
5. All steel fasteners and tie-rods shall be hot dip galvanized per ASTM A-153 with 20 ounces of zinc per square foot or be stainless steel (grade 304 or 316).
6. If tie-rod is not stainless steel, exposed regions (section between wale and sheet pile) to be field treated with bitumastic coating.
7. Backfill shall be clean, granular, material (GW, GP, SW, or SP per ASTM D-2487) and compacted at least 95% (per ASTM D-698).



Scale: NTS

Date: 8/3/05

Everlast Synthetic Products, LLC
1000 Wyngate Pkwy, S-100
Woodstock, GA 30189
(800)687-0036

Project:
Waterline Development
12890 Anywhere Street
Shorline, MD 21842

THIS DRAWING CONTAINS PROPRIETARY INFORMATION, WHICH IS THE PROPERTY OF EVERLAST SYNTHETIC PRODUCTS, LLC AND SHALL NOT BE COPIED, REPRODUCED, OR MADE AVAILABLE TO THIRD PARTIES WITHOUT PRIOR WRITTEN PERMISSION FROM EVERLAST SYNTHETIC PRODUCTS, LLC.

Sheet 2 of 3

BOILERPLATE
DRAWING.
NOT FOR
CONSTRUCTION.

Certified only with seal, signature, and date