

FNAME Navy Vaidwg

REVDATE 8/16/05

USER Carl Hazenberg

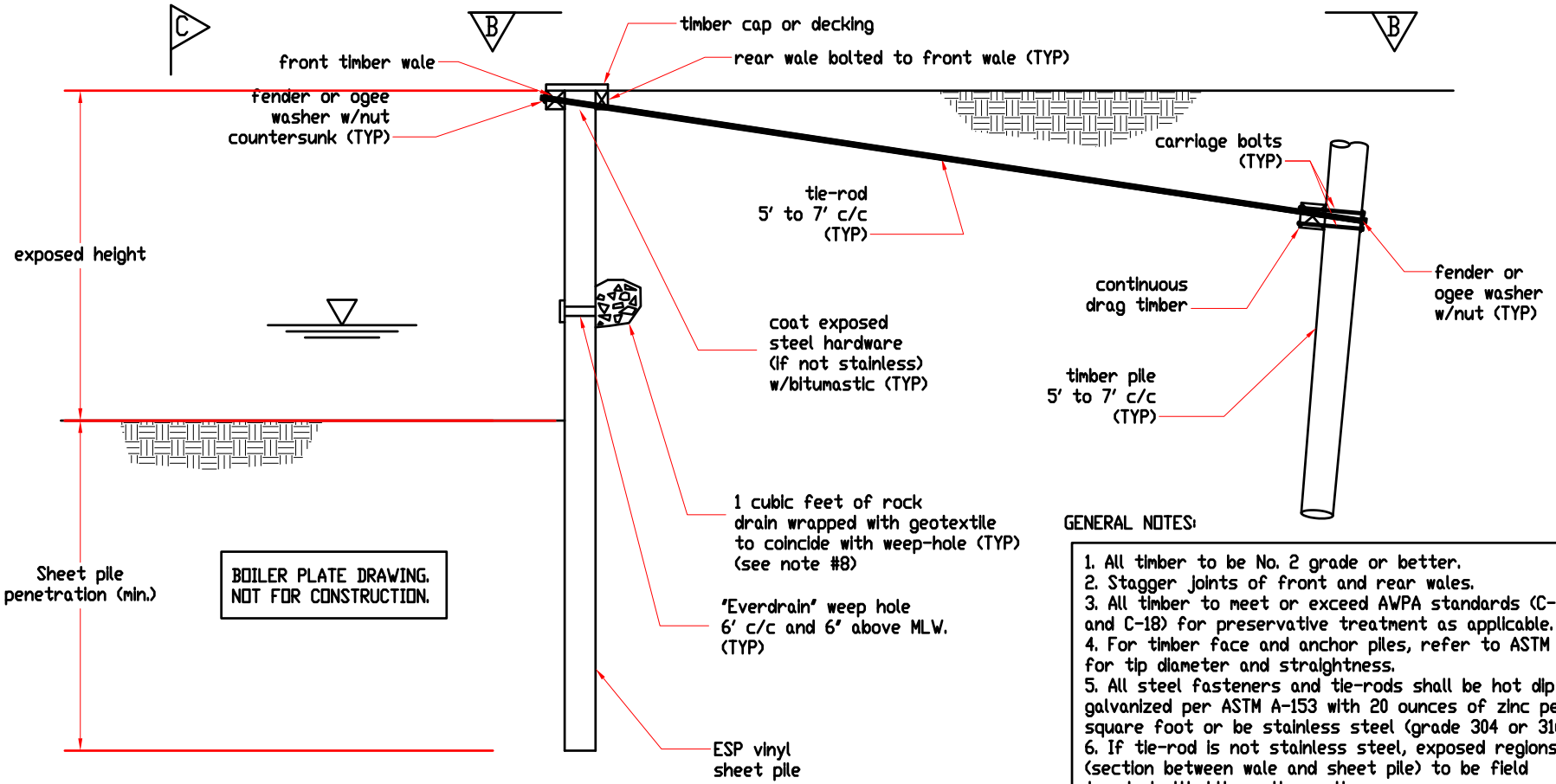

BOILER PLATE DRAWING.  
NOT FOR CONSTRUCTION.

TYPICAL SECTION (View A-A)

GENERAL NOTES:

1. All timber to be No. 2 grade or better.
2. Stagger joints of front and rear wales.
3. All timber to meet or exceed AWP standards (C-2 and C-18) for preservative treatment as applicable.
4. For timber face and anchor piles, refer to ASTM D-25 for tip diameter and straightness.
5. All steel fasteners and tie-rods shall be hot dip galvanized per ASTM A-153 with 20 ounces of zinc per square foot or be stainless steel (grade 304 or 316).
6. If tie-rod is not stainless steel, exposed regions (section between wale and sheet pile) to be field treated with bitumastic coating.
7. Backfill shall be clean, granular, material (GW, GP, SW, or SP per ASTM D-2487) and compacted at least 95% (per ASTM D-698).
8. PVC well points may be used as alternate to drainage stone. Install per manufactures recommendations.



Scale: NTS

Date: 1/6/06

Everlast Synthetic Products, LLC  
 1000 Wyngate Pkwy, S-100  
 Woodstock, GA 30189  
 (800)687-0036

Project:  
 Waterline Development  
 12890 Anywhere Street  
 Coastline, CA 45678  
 458-123-9876

THIS DRAWING CONTAINS PROPRIETARY INFORMATION, WHICH IS THE PROPERTY OF EVERLAST SYNTHETIC PRODUCTS, LLC AND SHALL NOT BE COPIED, REPRODUCED, OR MADE AVAILABLE TO THIRD PARTIES WITHOUT PRIOR WRITTEN PERMISSION FROM EVERLAST SYNTHETIC PRODUCTS, LLC.

Sheet 1 of 1

BOILER PLATE DRAWING.  
 NOT FOR CONSTRUCTION.

Certified only with seal, signature, and date